

INITIAL RECEIPT

United States Department of the Interior
Bureau of Land Management
 DIV OF LANDS, MINRLS & ENERGY
 ONE N CENTRAL AVE
 PHOENIX, AZ 85004 -4427
 Phone: 602-417-9200

Receipt	
No:	4729493

Transaction #: 4855189	
Date of Transaction: 04/29/2020	
CUSTOMER:	
BILL EARNSHAW 3900 N STOCKTON HILL RD STE B4 KINGMAN, AZ 86409-3029 US	

LINE #	QTY	DESCRIPTION	REMARKS	UNIT PRICE	TOTAL
1	2.00	LOCATABLE MINERALS / MINING CLAIMS-NEW, UNADJUD, ONE OR MORE AUTH NOS / NEW MINING CLAIM PROCESSING FEE CASES: AMC459874/\$20.00, AMC459875/\$20.00		- n/a -	40.00
2	2.00	LOCATABLE MINERALS / MINING CLAIMS-NEW, UNADJUD, ONE OR MORE AUTH NOS / NEW MINING CLAIMS LOCATION FEE CASES: AMC459874/\$40.00, AMC459875/\$40.00		- n/a -	80.00
3	2.00	LOCATABLE MINERALS / MINING CLAIMS-NEW, UNADJUD, ONE OR MORE AUTH NOS / NEW MINING CLAIMS MAINTENANCE FEE CASES: AMC459874/\$165.00, AMC459875/\$165.00		- n/a -	330.00
TOTAL:					\$450.00

PAYMENT INFORMATION			
1	AMOUNT:	450.00	POSTMARKED: N/A
	TYPE:	CHECK	RECEIVED: 04/29/2020
	CHECK NO:	803	
	NAME:	BARR, NICHOLAS 5441 E MINING CAMP ST APACHE JUNCTION AZ 85119 US	

REMARKS
ENTERED

MAY 05 2020
 BY: Ram

This receipt was generated by the automated BLM Collections and Billing System and is a paper representation of a portion of the official electronic record contained therein.

OSOS 27 JAN

TRANSFERS

CORRESPONDENCE

MAINTENANCE FEES

WAIVERS

POL/NOI

Bill Earnshaw
3900 Stockton Hill Rd
Ste B400
Kingman AZ 86409
213 276 7785
wbearnshaw@gmail.com

BLM Arizona State Office
One North Central Avenue
Suite 800
Phoenix, AZ 85004-4427

Dear Sir/Ms,

Could not find the NOI form on line. Emailed your office, the DC office and left a msg for Amy.

The problem, is on the page where I found it originally, it would not open, then could not find the page after that.

Had an old form, and used that. It showed an amount of 10 dollars per claim, but online said it was 15.00, so that is the amount I used.

Try to file early in case something has to be corrected.

Thank you.

Bill Earnshaw

*P.S. Pls check address last letter recieved
* WAS suite B4 instead B400.
our CBS (Central Billing System) does
not accept the zeros behind the B4.
It's not comptible with the USFS
Data Flux System.*

ENTERED
OCT 26 2020
BY: WV

COPY

#4825953

RECEIVED
NOV 4 2020 10:00 AM
2020 OCT 21 A 8:13
PHOENIX, ARIZONA

UNITED STATES
DEPARTMENT OF THE INTERIOR
BUREAU OF LAND MANAGEMENT

FORM APPROVED
OMB NO.: 1004-0114
Expires: April 30, 2023

AFFIDAVIT OF ANNUAL ASSESSMENT WORK

WHEN RECORDED, MAIL DOCUMENT TO:

NAME: Bill Earnshaw

ADDRESS: 3900 Stockton Hill Rd, Suite B 400

CITY, STATE, ZIP: Kingman AZ, 86409

FEE# 2020059418

OFFICIAL RECORDS
OF MOHAVE COUNTY
KRISTI BLAIR,
COUNTY RECORDER



10/14/2020 12:37 PM Fee: \$30.00

PAGE: 1 of 2

No. of Claims 2
x \$15/claim
Total due BLM \$ 30.00

TO ALL WHOM IT MAY CONCERN:

1. The undersigned certifies that at least \$100 per claim was expended for development, labor and improvements, or equivalent value added, as the annual assessment work for the assessment year ending September 1, 2020 for the following contiguous unpatented mining claim(s), located in the County of Mohave, in the State of Arizona.

BLM Serial No.	Name of Claim	Tp Rg Sec Mer				County Recordation Book and Page No.	Co. Recording Date
		Example: 13N 5E 14 MDM					
AMC 459874	JJ #1	21N	15W	29	Gila	2020020926	04/10/2020
AMC 459875	JJ #2	21N	15W	29	Gila	2020020927	04/10/2020

PHOENIX, ARIZONA
 2020 OCT 2 A 8:13
 RECEIVED
 BLM REC'D OFFICE

2. Type of labor and improvements (specify what was done and give the total value for that labor and improvement to show at least \$100 for each claim). If a geological, geochemical, or geophysical survey was performed, as per 30 U.S.C. 28-1, reference the title of the report of survey, give cost and date of the survey and report, and indicate it was filed with the County Recorder:

Description of Work Performed	Value of Work Performed	Date Work Was Performed
Road improvement, clearing brush. check survey, 20 samples removed	420.00	04/20/2020

3. Name and mailing address of each person who performed the labor and improvements:

Name (please print)

Bill Earnshaw

Current Mailing Address (please print)

3900 Stockton Hill rd. Ste. B 400, Kingman AZ 86409

4. Name and mailing address of each person who holds and claims the subject mining claim(s) for the valuable minerals contained therein. Be sure to indicate if there is a change of address:

Name (please print)

Bill Earnshaw

Current Mailing Address (please print)

3900 Stockton Hill rd. Ste. B 400, Kingman AZ 86409

RECEIVED
 P.L.M. A.T. & S.P. INC.
 2020 OCT 21 A 8:13
 PHOENIX, ARIZONA

5. The undersigned testifies that on the date of 8/31, 2020, all monuments required by law were erected upon the subject claim(s), and all notices required by law were posted on the subject claim(s) or copies thereof were in place, and at said date, each corner monument bore or contained markings sufficient to appropriately designate the corner of the claim to which it pertains and the name of the claim(s).

Bill Earnshaw

NOTICE OF INTENTION TO HOLD MINING CLAIMS/SITES
page 2

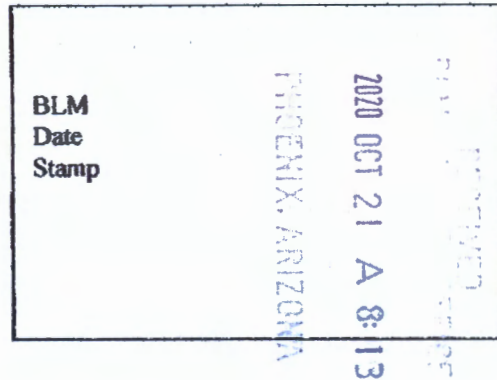

1. State of Arizona, County of Mohave

2. I (Name) Bill Earnshaw

3. Reside at (Address) 3900 Stockton Hill Rd, Suite B 400

City Kingman County Mohave State AZ Zip 86409 being duly sworn, depose and say that I am a citizen of the United States, more than eighteen years of age, that all of the facts set forth in this notice, subject to the provisions and penalties of 18 U.S.C. 1001 pertaining to the filing of false, fictitious, or fraudulent statements with the United States, are true and correct according to the best of my knowledge, information and belief.

4. Owner's name and address (If not shown in Items 1-3 above). _____

5. Dated: 10/05/2020 Signature: Bill Earnshaw

Bureau of Land Management
Arizona State Office
www.az.blm.gov

No. of Claims: <u>2</u> x \$10 = <u>\$30</u>
Check No: <u>454</u> Init. _____
Receipt No.: _____
For BLM Use Only

NOTICE OF INTENTION TO HOLD MINING CLAIMS/SITES

When Recorded Return Document to:

Bill Earnshaw
3900 Stockton Hill Rd, Ste B400
Kingman AZ 86409

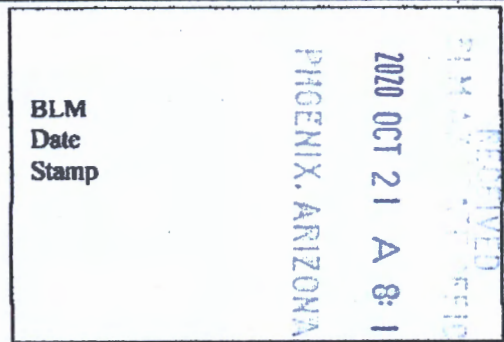

Check here if this is a change of address.
 Telephone: 213 276 7785
 E-mail Address _____

I (We) intend to hold the claims(s) and/or site(s) listed below for the calendar year 20 21, and I (We) have filed or will file a Notice of Intent to Hold in the county where the claim (s) is located.

Reason for filing a Notice of Intent to Hold instead of an assessment work filing (check one):

- Maintenance fee was paid to maintain claim(s) during this assessment year.
- Mill or tunnel sites.
- Claim(s) was located during the current assessment year.
- BLM has deferred assessment work (attach copy of decision granting deferment, or pending petition for deferment including date petition was filed.)

Line No.	AMC NUMBER	CLAIM/SITE NAME	COUNTY RECORDER DATA (if available)	TWP	RNG	SEC
1	AMC 459874	JJ #1	2020020926	21 N	15W	29 NW
2	AMC 459875	JJ #2	2020020927	21 N	15W	29 NW
3						
4						
5						
6						
7						
8						
9						
10						

United States Department of the Interior
Bureau of Land Management
 DIV OF LANDS, MINRLS & ENERGY
 ONE N CENTRAL AVE
 PHOENIX, AZ 85004 -4427
 Phone: 602-417-9200

Receipt	
No:	4825953

Transaction #: 4953674
Date of Transaction: 10/21/2020
CUSTOMER:
BILL EARNSHAW 3900 N STOCKTON HILL RD STE B4 KINGMAN, AZ 86409-3029 US

LINE #	QTY	DESCRIPTION	REMARKS	UNIT PRICE	TOTAL
1	1.00	LOCATABLE MINERALS / MINING CLAIMS- NOT NEW-UNADJUD, ONE AUTH NO. ONLY / MINING CLAIM MONEY RECEIVED CASES: AMC459874/\$60.00	POL/NOI	- n/a -	60.00
TOTAL:					\$60.00

PAYMENT INFORMATION			
1	AMOUNT:	60.00	POSTMARKED: N/A
	TYPE:	CHECK	RECEIVED: 10/21/2020
	CHECK NO:	454	
	NAME:	EARNSHAW, WILLIAM B 3900 N STOCKTON HILL RD STE B4 KINGMAN AZ 86409-3029 US	

REMARKS

This receipt was generated by the automated BLM Collections and Billing System and is a paper representation of a portion of the official electronic record contained therein.

Bill Earnshaw
3900 Stockton Hill rd ste B400
Kingman AZ 86409

RECEIVED
PHOENIX, ARIZONA
OCT 21 A 8:13

CERTIFIED MAIL



7019 0140 0000 9585 7422

Bureau of Land Management
One North Central Ave Suite 800
Phoenix, AZ 85004-4427

8500434427 0041



U.S. POSTAGE



\$ 003.550

02 1P
0000328711 OCT 14 2020
MAILED FROM ZIP CODE 86401

MISCELLANEOUS

April 22, 2020

TO: BLM - AZ STATE OFFICE

FROM: Nicholas BARR
480-241-0436

RE: Initial filing/fee payment for 2 lode claims as agent
for: Bill Earnshaw
3900 Stockton Hill Rd, Ste B-400
Kingman, AZ 86409

To whom it may concern,

A payment in the amount of "450." is enclosed
for the filing-recording of two lode claims. Appreciate
if original documents are returned to Bill Earnshaw
at return address shown on Location Notices.

Would also appreciate if a copy of recorded documents
were sent to:

Nicholas BARR
5441 E. Mining Camp St.
Apache Junction, AZ 85119

Please call if any questions or issues.

Thank you
Nicholas Barr

RECEIVED
BLM AZ STATE OFFICE
200 APR 29 A 8:40
PHOENIX, ARIZONA

**LOCATION NOTICES
AMENDMENTS
STATUS SHEET
GEO REPORT/MTP**

MINING CLAIM STATUS REPORT - Assessment Year 2020

Data Entered: 05/5/2020

MTP Checked By: 5/5/2020
 GEO Checked By: 5/5/2020

LEAD SERIAL NUMBER: AMC 459874 thru AMC 459875

NUMBER OF CLAIMS & TYPE:
2 LODE
 _____ PLACER
 _____ ASSOCIATION PLACER
 _____ MILL SITE
 _____ TUNNEL SITE

CHARGES:
 Processing Fee @ \$20 = \$ 40
 Location Fee @ \$40 = \$ 80
 Maintenance Fee @ \$165 = \$ 330
 Add'l Maint Fee for Assoc Placer = \$ _____
SUBTOTAL \$ _____
 Other Fees \$ _____
 Other Fees \$ _____
TOTAL \$ 450

TOTAL ACREAGE: _____ Per Claim
 (Placer Only)

NUMBER OF LOCATORS: _____

DOCUMENTS RECEIVED VIA: Over-the-Counter [] Mail **TIMELY FILED:** Yes No []

LEGAL DESCRIPTION: T 21N R 15W SEC 29
 T _____ R _____ SEC _____
 T _____ R _____ SEC _____
 T _____ R _____ SEC _____
 T _____ R _____ SEC _____

BLM [] FOREST SERVICE [] _____ SUBJ TO PL 359: Yes [] No []
 WILDERNESS AREA [] _____

SPLIT ESTATE: N/A [] SX [] PX [] OTHER [] _____
 SRHA [] Was proper Notice filed if located on SHRA Land? Yes [] No []

RECONVEYED MINERALS ON BLM LAND REQUIRE OPENING ORDER FROM 1944 TO 1993:
 Open to Entry On _____ N/A []

COMMENTS/STATUS: VOID [] PARTIALLY VOID [] PVT MINERALS [] WITHDRAWN LANDS []
 OTHER [] _____

[] Claimant acknowledges that portions of the following claim(s) site(s) may be void or voidable.

Printed Name of Claimant _____ Signature of Claimant _____

*****FINAL ADJUDICATION*****

DATE _____ INITIALS _____

AMC459874



FEE# 2020020926

OFFICIAL RECORDS
OF MOHAVE COUNTY
KRISTI BLAIR,
COUNTY RECORDER



04/10/2020 01:11 PM Fee: \$30.00

PAGE: 1 of 2

After recording return to:

Bill Earnshaw

3900 Stockton Hill Rd. Ste B 400

Kingman, AZ 86409

LOCATION NOTICE FOR LODE MINING CLAIM

Amendment BLM Serial # _____

NOTICE IS HEREBY GIVEN that the JJ# 1

_____ lode mining claim has been located

by Bill Earnshaw whose current mailing
address is: 3900 Stockton Hill Rd. Ste B-400
Kingman, AZ 86409

RECEIVED
BLM STATE OFFICE
2020 APR 29 A 8:40
PROMER, ARIZONA
BLM
Date
Stamp

The general course of this claim is North-South and it is situated in Mohave
County, Arizona. This claim is 1500 feet in length and 600 feet in width.

20 Total Claim Acreage. This claim runs from the location monument on which this location notice
is posted on the centerline of the claim approximately 1480 feet in a N direction to the N
end line and 20 feet in a S direction to the S end line. This claim is marked by six
monuments, one at each corner and one at the center of each end line of the claim.

The location monument on which this notice is posted is situated within Section 29, Township 21
N, Range 15 W, Gila Salt River Base and Meridian, Arizona and this claim encompasses portions
of the following quarter section(s), section(s), Township(s) and Range(s) _____
NW & SW 1/4 Section 29, T. 21N., R. 15W.

Gila Salt River Base and Meridian, Arizona.

The locality of this claim with reference to some natural object or permanent monument and additional information
(if any) concerning its locality are as follows: NE Corner of claim is located 2870 ft.
west and 1350 ft. south of brass cap monument located at
NE corner Section 29 T. 21N., R. 15 W. The above information is shown on the attached map.

DATED AND POSTED on the ground this 3rd day of April, 2020

LOCATOR(s) AGENT

Print Name(s) Nicholas R. Barr

Signature(s) Nicholas R. Barr (agent)

Form MCF100
Revised July 2014

AMC4598741

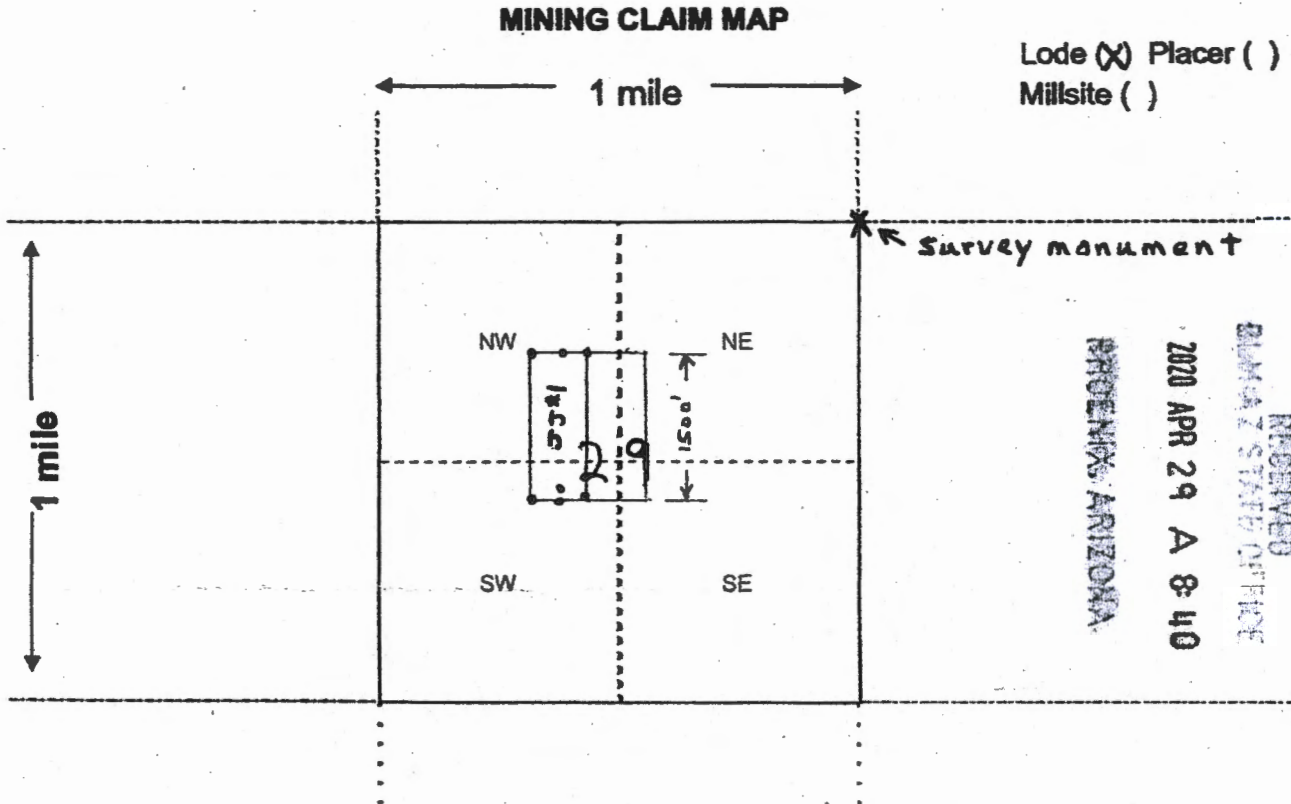

Scale: 1" = 2000 feet



1. The above map depicts the JJ# 1 mining claim, which is located in Section (s) 29, Township 21 N, Range 15 W, Gila and Salt River Base and Meridian, Mohave County, Arizona. Total claim acreage is 20 acres

2. The type of corner and location monuments used are as follows: 2" x 2" x 5' wood posts

3. The bearings and distances in degrees and feet between claim corners and to a public land survey monument are as depicted on the map.

4. If the claim is a placer or millsite claim with exterior limits conforming to legal subdivisions of the public survey, provide a legal description of the claim _____

Form MCF100a
Revised July 2014

AMC459874



FEE# 2020020927

OFFICIAL RECORDS
OF MOHAVE COUNTY
KRISTI BLAIR,
COUNTY RECORDER



04/10/2020 01:11 PM Fee: \$30.00

PAGE: 1 of 2

After recording return to:

Bill Earnshaw

3900 Stockton Hill Rd. Ste B 400

Kingman, AZ 86409

LOCATION NOTICE FOR LODE MINING CLAIM

Amendment BLM Serial # _____

NOTICE IS HEREBY GIVEN that the JJ # 2

_____ lode mining claim has been located

by Bill Earnshaw whose current mailing
address is 3900 Stockton Hill Rd. Ste B-400
Kingman, AZ 86409

RECEIVED
BLM
Date
Stamp
2020 APR 29 A 8:40
PHOENIX, ARIZONA
BLM ARIZONA STATE OFFICE

The general course of this claim is North-South and it is situated in Mohave
County, Arizona. This claim is 1500 feet in length and 600 feet in width.

20 Total Claim Acreage. This claim runs from the location monument on which this location notice
is posted on the centerline of the claim approximately 1480 feet in a N direction to the N
end line and 20 feet in a S direction to the S end line. This claim is marked by six
monuments, one at each corner and one at the center of each end line of the claim.

The location monument on which this notice is posted is situated within Section 29, Township 21
N, Range 15 W, Gila Salt River Base and Meridian, Arizona and this claim encompasses portions
of the following quarter section(s), section(s), Township(s) and Range(s) _____

NW, NE, SW & SE 1/4 Section 29, T. 21N, R. 15W.
Gila Salt River Base and Meridian, Arizona.

The locality of this claim with reference to some natural object or permanent monument and additional information
(if any) concerning its locality are as follows: NE Corner of claim is located 2270 ft
west and 1350 ft. south of brass cap monument located at
NE corner Section 29 T. 21N, R. 15W. The above information is shown on the attached map.

DATED AND POSTED on the ground this 3rd day of April, 20 20

LOCATOR(s) AGENT

Print Name(s) Nicholas R. BARR

Signature(s) Nicholas R. Barr (agent)

Form MCF100
Revised July 2014

AMC459875

MINING CLAIM MAP

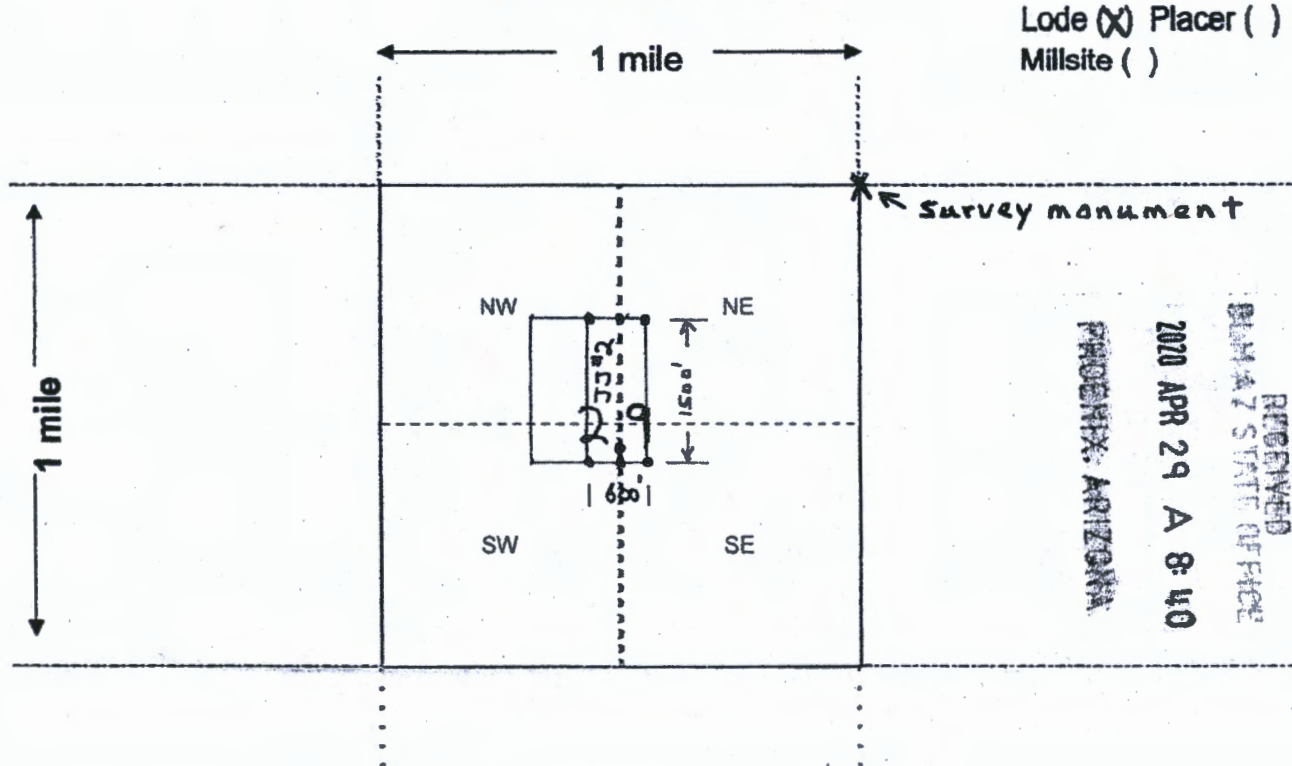

Lode (X) Placer ()
Millsite ()

Survey monument

1 mile

1 mile

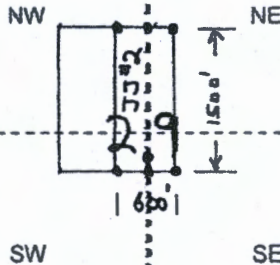

RECEIVED
BUREAU OF LAND MANAGEMENT
2020 APR 29 A 8:40
PHOENIX, ARIZONA

Scale: 1" = 2000 feet



1. The above map depicts the JJ# 2 mining claim, which is located in Section (s) 29, Township 21 N, Range 15 W, Gila and Salt River Base and Meridian, Mohave County, Arizona. Total claim acreage is 20 acres

2. The type of corner and location monuments used are as follows: 2" x 2" x 5' wood posts

3. The bearings and distances in degrees and feet between claim corners and to a public land survey monument are as depicted on the map.

4. If the claim is a placer or millsite claim with exterior limits conforming to legal subdivisions of the public survey, provide a legal description of the claim _____

Form MCF100a
Revised July 2014

This form is available from the Arizona Geology Survey and may be reproduced.

AMC459875

Date and Time Run:
5/5/2020 1:32:09 PM

DEPARTMENT OF THE INTERIOR
BUREAU OF LAND MANAGEMENT
Case Recordation

Geographic Report with Land

Disposition is equal to **AUTHORIZED , CANCELLED , EXPIRED , PENDING , REJECTED , RELINQUISHED , WITHDRAWN**
and Meridian Township Range Section is equal to **14 0210N 0150W 029**
and Admin State is equal to **AZ**

DEPARTMENT OF THE INTERIOR
BUREAU OF LAND MANAGEMENT
Case Recordation
Geographic Report with Land

Admin State: AZ
Geo State: AZ

Serial Number	Total Case Acres:	Casetype	Case Disp	Mer	Twp	Rng	Sec	Sur Type	Sur:fr	Suf	Subdivision	Act Pend
AZA 018606FD	65,317.910	221006	AUTHORIZED	14	0210N	0150W	029	ALIQ			NWNE,N2NW,SWNW;	
AZA 022792AP	19,435.600	220100	AUTHORIZED					ALIQ			E2NE,SWNE,SESW, S2;	
AZA 022031	0.450	286203	AUTHORIZED					MNR			NESESE;	

Nicholas Barr
5441 E. Mining Camp St.
Apache Junction, AZ 85119



PHOENIX AZ 852

24 APR 2020 PM 6 L

BLM - AZ STATE OFFICE
One North Central Ave, Ste. 800
Phoenix, AZ 85004-4427

2020 APR 29 A 8 41

RECEIVED
BLM - AZ STATE OFFICE

PHOENIX, ARIZONA

85004-442700

